

**NOTICE!!**

**These documents have been scanned!**

**Do not place un-scanned documents beneath this notice!**

**Do not remove this notice from this file!**

GPO Jacket No. 560-102  
Print Order 61540  
Rise Business Services, LLC  
Job=AZ15 5/10/2019



Box Number= AZ15032



Claim Begin-End: AMC429350-AMC429350

1 Initial Receipt



AZ15032-16

AMC428906-AMC429539



NO WARRANTY IS MADE BY BLM  
FOR USE OF THE DATA FOR  
PURPOSES NOT INTENDED BY BLM

**United States Department of the Interior**  
**Bureau of Land Management**  
 LANDS/RECREATION & PLANNING  
 ONE N CENTRAL AVE  
 PHOENIX, AZ 85004 -2203  
 Phone: 602-417-9200

Receipt

No: 3185571

<b>Transaction #:</b> 3278678	
<b>Date of Transaction:</b> 12/08/2014	
CUSTOMER:	
ARIZONA GOLD CLAIMS LLC 20058 E CONESTOGA DR MAYER, AZ 86333-2110 US	

LINE #	QTY	DESCRIPTION	REMARKS	UNIT PRICE	TOTAL
1	1.00	LOCATABLE MINERALS / MINING CLAIMS- NOT NEW-UNADJUD, ONE AUTH NO. ONLY / MINING CLAIM MONEY RECEIVED <b>CASES:</b> AMC429350/\$10.00	AMEND (1)	- n/a -	10.00
<b>TOTAL:</b>					<b>\$10.00</b>

PAYMENT INFORMATION					
1	AMOUNT:	10.00	POSTMARKED:	N/A	
	TYPE:	CHECK	RECEIVED:	12/08/2014	
	CHECK NO:	1002			
	NAME:	ARIZONA GOLD CLAIMS LLC, 20058 E CONESTOGA DR MAYER AZ 86333-2110 US			

REMARKS

This receipt was generated by the automated BLM Collections and Billing System and is a paper representation of a portion of the official electronic record contained therein.

**United States Department of the Interior**  
**Bureau of Land Management**  
 LANDS/RECREATION & PLANNING  
 ONE N CENTRAL AVE  
 PHOENIX, AZ 85004 -2203  
 Phone: 602-417-9200

Receipt

3130648

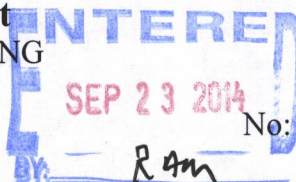

<b>Transaction #:</b> 3222637	
<b>Date of Transaction:</b> 09/16/2014	
CUSTOMER:	
ARIZONA GOLD CLAIMS LLC PO BOX 5 MAYER,AZ 86333-0005 US	

LINE #	QTY	DESCRIPTION	REMARKS	UNIT PRICE	TOTAL
1	1.00	LOCATABLE MINERALS / MINING CLAIMS-NEW,UNADJUD, ONE OR MORE AUTH NOS / NEW MINING CLAIM LOCATION FEE \$34 <b>CASES:</b> AMC429350/\$34.00		- n/a -	34.00
2	1.00	LOCATABLE MINERALS / MINING CLAIMS-NEW,UNADJUD, ONE OR MORE AUTH NOS / NEW MINING CLAIM MAINT FEE \$140 <b>CASES:</b> AMC429350/\$140.00		- n/a -	140.00
3	1.00	LOCATABLE MINERALS / MINING CLAIMS-NEW,UNADJUD, ONE OR MORE AUTH NOS / NEW MINING CLAIMS LOCATION FEE <b>CASES:</b> AMC429350/\$20.00		- n/a -	20.00
4	1.00	LOCATABLE MINERALS / MINING CLAIMS-NEW,UNADJUD, ONE OR MORE AUTH NOS / NEW MINING CLAIMS MAINTENANCE FEE <b>CASES:</b> AMC429350/\$0.00		- n/a -	0.00
5	1.00	LOCATABLE MINERALS / MINING CLAIMS-NEW,UNADJUD, ONE OR MORE AUTH NOS / NEW MINING CLAIMS MAINTENANCE FEE <b>CASES:</b> AMC429350/\$155.00		- n/a -	155.00
<b>TOTAL:</b>					<b>\$349.00</b>

PAYMENT INFORMATION			
1	AMOUNT:	349.00	POSTMARKED: N/A
	TYPE:	CHECK	RECEIVED: 09/16/2014
	CHECK NO:	1001	
	NAME:	ARIZONA GOLD CLAIMS LLC	

PO BOX 5 MAYER AZ 86333-0005 US
------------------------------------

REMARKS

This receipt was generated by the automated BLM Collections and Billing System and is a paper representation of a portion of the official electronic record contained therein.

**NOTICE!!**

**These documents have been scanned!**

**Do not place un-scanned documents beneath this notice!**

**Do not remove this notice from this file!**

GPO Jacket No. 560-102  
Print Order 61540  
Rise Business Services, LLC  
Job=AZ15 5/10/2019



Box Number= AZ15032



Claim Begin-End: AMC429350-AMC429350

2 Correspondence



AZ15032-16

AMC428906-AMC429539

**NO  
DOCUMENTS  
FOUND**

NO DOCUMENTS FOUND  
NO DOCUMENTS FOUND



**NOTICE!!**

**These documents have been scanned!**

**Do not place un-scanned documents beneath this notice!**

**Do not remove this notice from this file!**

GPO Jacket No. 560-102  
Print Order 61540  
Rise Business Services, LLC  
Job=AZ15 5/10/2019



Box Number= AZ15032



Claim Begin-End: AMC429350-AMC429350

3 Transfers



AZ15032-16

AMC428906-AMC429539



AMC 429350  
AMC 420258

When recorded please return to:

Ryan Myers  
PO Box 928  
Mayer, AZ 86333-0928

QUITCLAIM DEED

THIS QUITCLAIM DEED, Executed this 20<sup>th</sup> day of February, 2015, by the grantor Timothy Hayden, d.b.a. Arizona Gold Claims LLC, whose address is P.O. Box 5 Mayer, AZ 83333-0005 to grantees Ryan Myers whose address is PO Box 928 Mayer, AZ 86333-0928 and Frank Cobb whose address is 17132 Cheryl Dr, Waddel, AZ 85355-9653.

WITNESSETH, that the grantor, for good consideration and for the sum of \$10.00 paid by the grantees, the receipt hereby acknowledged, does hereby remise, release and quitclaim unto the grantees, all the right, title, interest and claim which the first party has in and to the following described placer mining claim, in the County of Yavapai, State of Arizona, to wit:

AMC429350 Turkey Man SE1/4 Sect 1 T11N R1W GSRB&M

Exempt per ARS 11-1134 A6

IN WITNESS WHEREOF, the said grantor has signed and sealed these presents

THayden Timothy Hayden

State of Arizona  
County of Yavapai

On this 20<sup>th</sup> day of February, 2015 before me Timothy Hayden personally appeared, and proved to me on the basis of satisfactory evidence to be the person whose name is subscribed to the within instrument and acknowledged to me that he executed the same in his authorized capacity, and that his signature on the instrument the person, or the entity upon behalf of which the person acted, executed the instrument.

ACKNOWLEDGED by my hand and official notary seal.

Gabriela Gonzalez  
Signature of Notary

RECEIPT # 3270824

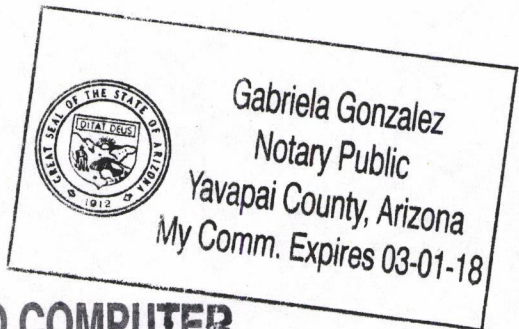

ENTERED INTO COMPUTER

5/4/2015

PHOENIX, ARIZONA  
2015 APR -9 P 2:45  
CLM AZ COUNTY OFFICE

IN WITNESS WHEREOF, the said grantees have signed and sealed these presents

[Signature] Ryan Myers

State of Arizona  
County of Yavapai

On this 7<sup>th</sup> day of March, 2015 before me Ryan Myers personally appeared, and proved to me on the basis of satisfactory evidence to be the person whose name is subscribed to the within instrument and acknowledged to me that he executed the same, and that his signature on the instrument is the person who executed the instrument.

ACKNOWLEDGED by my hand and official notary seal.

[Signature]  
Signature of Notary

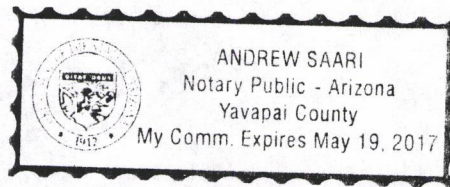

IN WITNESS WHEREOF, the said grantees have signed and sealed these presents

[Signature] Frank Cobb III

State of Arizona  
County of Yavapai

On this 7<sup>th</sup> day of March, 2015 before me Frank Cobb personally appeared, and proved to me on the basis of satisfactory evidence to be the person whose name is subscribed to the within instrument and acknowledged to me that he executed the same, and that his signature on the instrument is the person who executed the instrument.

ACKNOWLEDGED by my hand and official notary seal.

[Signature]  
Signature of Notary

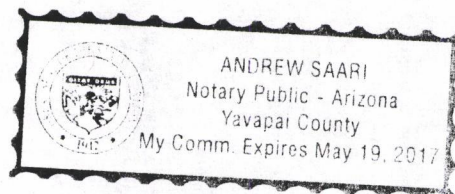

PHOENIX, ARIZONA  
2015 APR - 9 P 2: 05  
CLERK OF SUPERIOR COURT

gth



When recorded please return to:

Ryan Myers  
PO Box 928  
Mayer, AZ 86333-0928

QUITCLAIM DEED

THIS QUITCLAIM DEED, Executed this 20th day of February, 2015, by the grantor Timothy Hayden, d.b.a. Arizona Gold Claims LLC, whose address is P.O. Box 5 Mayer, AZ 83333-0005 to grantees Ryan Myers whose address is PO Box 928 Mayer, AZ 86333-0928 and Frank Cobb whose address is 17132 Cheryl Dr, Waddel, AZ 85355-9653.

WITNESSETH, That the grantor, for good consideration and for the sum of \$10.00 paid by the grantees, the receipt hereby acknowledged, does hereby remise, release and quitclaim unto the grantees, all the right, title, interest and claim which the first party has in and to the following described placer mining claim, in the County of Yavapai, State of Arizona, to wit:

AMC430258 Turkey Man 2 NE1/4 Sect 12 T11N R1W GSRB&M

Exempt per ARS 11-1134 A6

IN WITNESS WHEREOF, the said grantor has signed and sealed these presents,

Timothy Hayden Timothy Hayden

State of Arizona  
County of Yavapai

On this 20th day of February, 2015 before me Timothy Hayden personally appeared, and proved to me on the basis of satisfactory evidence to be the person whose name is subscribed to the within instrument and acknowledged to me that he executed the same in his authorized capacity, and that his signature on the instrument the person, or the entity upon behalf of which the person acted, executed the instrument.

ACKNOWLEDGED by my hand and official notary seal.

RECEIPT # 3270824

Gabriela Gonzalez  
Signature of Notary

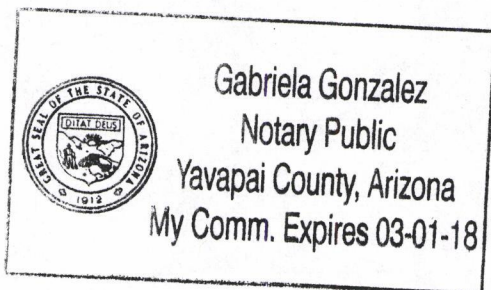

RECEIVED  
CLM AZ CLERK OFFICE  
2015 APR -9 P 2:44  
PHOENIX, ARIZONA

IN WITNESS WHEREOF, the said grantees have signed and sealed these presents

[Signature] Ryan Myers

State of Arizona  
County of Yavapai

On this 7<sup>th</sup> day of March, 2015 before me Ryan Myers personally appeared, and proved to me on the basis of satisfactory evidence to be the person whose name is subscribed to the within instrument and acknowledged to me that he executed the same, and that his signature on the instrument is the person who executed the instrument.

ACKNOWLEDGED by my hand and official notary seal.

[Signature]  
Signature of Notary

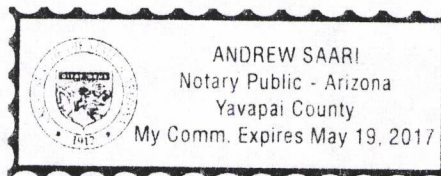

IN WITNESS WHEREOF, the said grantees have signed and sealed these presents

[Signature] Frank Cobb

State of Arizona  
County of Yavapai

On this 7<sup>th</sup> day of March, 2015 before me Frank Cobb personally appeared, and proved to me on the basis of satisfactory evidence to be the person whose name is subscribed to the within instrument and acknowledged to me that he executed the same, and that his signature on the instrument is the person who executed the instrument.

ACKNOWLEDGED by my hand and official notary seal.

[Signature]  
Signature of Notary

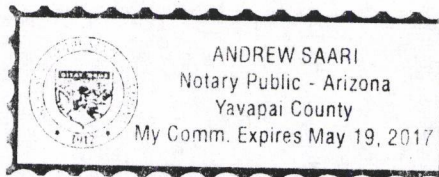

PHOENIX, ARIZONA  
2015 APR - 9 P  
DLM AVALANCHE OFFICE

Claims are being transferred to:

Ryan Myers  
PO Box 928  
Mayer, AZ 86333  
(928) 499-1571

Frank Cobb  
17132 Cheryl Drive  
Waddel, AZ 85355  
(480) 209-3027

RECEIVED  
BLM AZ OFFICE

2015 APR -9 PM 2:44

PHOENIX, ARIZONA

Ryan Myers

P.O. Box 928

Mayer Az 86333

PHOENIX AZ 852

07 APR 2015 PM 10 L



RECEIVED  
DLN AZ STATE OFFICE

2015 APR -9 P 2:45

PHOENIX, ARIZONA

Bureau of Land Management

1 N. Central Ave. Suite 800

Phoenix Az 85004

85004442700

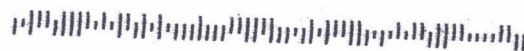

**United States Department of the Interior**  
**Bureau of Land Management**  
LANDS/RECREATION & PLANNING  
ONE N CENTRAL AVE  
PHOENIX, AZ 85004 -2203  
Phone: 602-417-9200

Receipt

No: 3270824

<b>Transaction #:</b> 3366502	
<b>Date of Transaction:</b> 04/10/2015	
<b>CUSTOMER:</b>	
RYAN MYERS PO BOX 928 MAYER, AZ 86333-0928 US	

LINE #	QTY	DESCRIPTION	REMARKS	UNIT PRICE	TOTAL
1	1.00	LOCATABLE MINERALS / MINING CLAIMS- NOT NEW-UNADJUD, ONE AUTH NO. ONLY / MINING CLAIM MONEY RECEIVED <b>CASES: AMC429350/\$40.00</b>	QCD - 4	- n/a -	40.00
<b>TOTAL:</b>					<b>\$40.00</b>

PAYMENT INFORMATION					
1	AMOUNT:	40.00	POSTMARKED:	04/07/2015	
	TYPE:	CHECK	RECEIVED:	04/09/2015	
	CHECK NO:	615			
	NAME:	MYERS, RYAN 5230 DESERT LANE PRESCOTT VALLEY AZ 86314 US			

REMARKS

This receipt was generated by the automated BLM Collections and Billing System and is a paper representation of a portion of the official electronic record contained therein.



**NOTICE!!**

**These documents have been scanned!**

**Do not place un-scanned documents beneath this notice!**

**Do not remove this notice from this file!**

GPO Jacket No. 560-102  
Print Order 61540  
Rise Business Services, LLC  
Job=AZ15 5/10/2019



Box Number= AZ15032



Claim Begin-End: AMC429350-AMC429350

4 Annual Filings



AZ15032-16

AMC428906-AMC429539

DEPARTMENT OF THE INTERIOR  
BUREAU OF LAND MANAGEMENT  
MINING CLAIMS

Run Date/Time: 9/11/2018

MC Maintenance Fees Paid Through the BLM Pay Portal  
(by Date Paid)

Page 108 Of 723

**CBS Receipt: 4242196**

Printed For Lead File # **AMC429350**

Agency Tracking ID: 1534978077

Assessment Year: 2019

Paid On: 8/22/2018

Number of BLM Serial Nr: 3

Total Amount Paid: \$465.00

Claim Name	BLM Serial No	Lead File No	Amount Paid
GRIZZLY #2	AMC424761	AMC424761	\$155.00
TURKEY MAN	AMC429350	AMC429350	\$155.00
TURKEY MAN 2	AMC430258	AMC430258	\$155.00

**United States Department of the Interior**

**Bureau of Land Management**

BUSINESS & SUPPORT SVCS DIV

ONE N CENTRAL AVE SUITE 800

PHOENIX, AZ 85004 -4427

Phone: 602-417-9200

Receipt

No:

4242196

<b>Transaction #:</b> 4357626	
<b>Date of Transaction:</b> 08/22/2018	
<b>CUSTOMER:</b>	
RYAN MYERS PO BOX 928 MAYER, AZ 86333 US	

LINE #	QTY	DESCRIPTION	REMARKS	UNIT PRICE	TOTAL
1	1.00	LOCATABLE MINERALS / MINING CLAIMS- NOT NEW-UNADJUD, ONE AUTH NO. ONLY / MINING CLAIM MONEY RECEIVED <b>CASES: AMC424761/\$465.00</b>		- n/a -	465.00
<b>TOTAL:</b>					<b>\$465.00</b>

PAYMENT INFORMATION			
NOTE: Items will appear on credit card statement as "BLM O Mining Claim".			
1	AMOUNT:	465.00	POSTMARKED: N/A
	TYPE:	CREDIT CARD	RECEIVED: 08/22/2018
	NAME:	RYAN MYERS PO BOX 928 MAYER AZ 86333 US	
	CARD NO:	XXXXXXXXXXXX4763	AUTH CODE: 373611
	NAME ON CARD:	RYAN MYERS	
	SIGNATURE:		

REMARKS

This receipt was generated by the automated BLM Collections and Billing System and is a paper representation of a portion of the official electronic record contained therein.

Run Date: 08/28/17

Run Time: 12:44 PM

**DEPARTMENT OF THE INTERIOR  
BUREAU OF LAND MANAGEMENT  
MINING CLAIMS**

**MC Maintenance Fees Paid Through the BLM Pay Portal**

**CBS Receipt: 3953884**

Printed For Lead File # AMC429350

Agency Tracking ID: 1503461469

Assessment Year: 2018

Number of BLM Serial Nr: 3

Paid On: 08/22/2017

Total Amount Paid: \$465.00

Claim Name	BLM Serial No	Lead File No	Amount Paid
GRIZZLY #2	AMC424761	AMC424761	\$155.00
TURKEY MAN	AMC429350	AMC429350	\$155.00
TURKEY MAN 2	AMC430258	AMC430258	\$155.00

**United States Department of the Interior**  
**Bureau of Land Management**  
 BUSINESS & SUPPORT SVCS DIV  
 ONE N CENTRAL AVE SUITE 800  
 PHOENIX, AZ 85004 -4427  
 Phone: 602-417-9200

Receipt

No: 3953884

<b>Transaction #:</b> 4063632	
<b>Date of Transaction:</b> 08/23/2017	
<b>CUSTOMER:</b>	
RYAN MYERS P.O BOX 928 MAYER,AZ 86333 US	

LINE #	QTY	DESCRIPTION	REMARKS	UNIT PRICE	TOTAL
1	1.00	LOCATABLE MINERALS / MINING CLAIMS- NOT NEW-UNADJUD,ONE AUTH NO. ONLY / MINING CLAIM MONEY RECEIVED CASES: AMC424761/\$465.00		- n/a -	465.00
<b>TOTAL:</b>					<b>\$465.00</b>

PAYMENT INFORMATION			
NOTE: Items will appear on credit card statement as "BLM O Mining Claim".			
1	AMOUNT:	465.00	POSTMARKED: N/A
	TYPE:	CREDIT CARD	RECEIVED: 08/23/2017
	NAME:	RYAN MYERS P.O BOX 928 MAYER AZ 86333 US	
	CARD NO:	XXXXXXXXXXXX4763	AUTH CODE: 109144
	NAME ON CARD:	RYAN MYERS	
	EXPIRES:	05/2020	
	SIGNATURE:		

REMARKS

This receipt was generated by the automated BLM Collections and Billing System and is a paper representation of a portion of the official electronic record contained therein.

Run Date: 09/09/16

Run Time: 05:54 AM

**DEPARTMENT OF THE INTERIOR  
BUREAU OF LAND MANAGEMENT  
MINING CLAIMS**

**MC Maintenance Fees Paid Through the BLM Pay Portal**

**CBS Receipt: 3643499**

Printed For Lead File # **AMC429350**

Agency Tracking ID: 1472234385

Assessment Year: 2017

Number of BLM Serial Nr: 3

Paid On: 08/26/2016

Total Amount Paid: \$465.00

Claim Name	BLM Serial No	Lead File No	Amount Paid
GRIZZLY #2	AMC424761	AMC424761	\$155.00
TURKEY MAN	AMC429350	AMC429350	\$155.00
TURKEY MAN 2	AMC430258	AMC430258	\$155.00

**United States Department of the Interior**  
**Bureau of Land Management**  
 BUSINESS & SUPPORT SVCS DIV  
 ONE N CENTRAL AVE SUITE 800  
 PHOENIX, AZ 85004 -4427  
 Phone: (602) 417-9200

Receipt

No: 3643499

<b>Transaction #:</b> 3747462	
<b>Date of Transaction:</b> 08/26/2016	
CUSTOMER:	
RYAN MYERS P.O BOX 928 MAYER, AZ 86333 US	

LINE #	QTY	DESCRIPTION	REMARKS	UNIT PRICE	TOTAL
1	1.00	LOCATABLE MINERALS / MINING CLAIMS- NOT NEW-UNADJUD, ONE AUTH NO. ONLY / MINING CLAIM MONEY RECEIVED CASES: AMC424761/\$465.00		- n/a -	465.00
<b>TOTAL:</b>					<b>\$465.00</b>

PAYMENT INFORMATION			
NOTE: Items will appear on credit card statement as "BLM O Mining Claim".			
1	AMOUNT:	465.00	POSTMARKED: N/A
	TYPE:	CREDIT CARD	RECEIVED: 08/26/2016
	NAME:	RYAN MYERS P.O BOX 928 MAYER AZ 86333 US	
	CARD NO:	XXXXXXXXXXXX9648	AUTH CODE: 154695
	NAME ON CARD:	RYAN MYERS	
	EXPIRES:	08/2020	
	SIGNATURE:		

REMARKS

This receipt was generated by the automated BLM Collections and Billing System and is a paper representation of a portion of the official electronic record contained therein.

Run Date: 09/08/15

Run Time: 09:20 AM

**DEPARTMENT OF THE INTERIOR  
BUREAU OF LAND MANAGEMENT  
MINING CLAIMS**

**MC Maintenance Fees Paid Through the BLM Pay Portal**

**CBS Receipt: 3376770**

Printed For Lead File # AMC429350

Agency Tracking ID: 1440520983

Assessment Year: 2016

Number of BLM Serial Nr: 3

Paid On: 08/25/2015

Total Amount Paid: \$465.00

Claim Name	BLM Serial No	Lead File No	Amount Paid
GRIZZLY #2	AMC424761	AMC424761	\$155.00
TURKEY MAN	AMC429350	AMC429350	\$155.00
TURKEY MAN 2	AMC430258	AMC430258	\$155.00



**United States Department of the Interior**  
**Bureau of Land Management**  
 BUSINESS & SUPPORT SVCS DIV  
 ONE N CENTRAL AVE SUITE 800  
 PHOENIX, AZ 85004 -4427  
 Phone: (602) 417-9200

Receipt

No: 3376770

<b>Transaction #:</b> 3475011	
<b>Date of Transaction:</b> 08/25/2015	
CUSTOMER:	
RYAN MYERS P.O. BOX 928 MAYER, AZ 86333 US	

LINE #	QTY	DESCRIPTION	REMARKS	UNIT PRICE	TOTAL
1	1.00	LOCATABLE MINERALS / MINING CLAIMS- NOT NEW-UNADJUD, ONE AUTH NO. ONLY / MINING CLAIM MONEY RECEIVED CASES: AMC424761/\$465.00		- n/a -	465.00
<b>TOTAL:</b>					<b>\$465.00</b>

PAYMENT INFORMATION			
NOTE: Items will appear on credit card statement as "BLM O Mining Claim".			
1	AMOUNT:	465.00	POSTMARKED: N/A
	TYPE:	CREDIT CARD	RECEIVED: 08/25/2015
	NAME:	RYAN MYERS P.O. BOX 928 MAYER AZ 86333 US	
	CARD NO:	XXXXXXXXXXXX9648	AUTH CODE: 164343
	NAME ON CARD:	RYAN MYERS	
	EXPIRES:	04/2018	
	SIGNATURE:		

REMARKS

This receipt was generated by the automated BLM Collections and Billing System and is a paper representation of a portion of the official electronic record contained therein.

**NOTICE!!**

**These documents have been scanned!**

**Do not place un-scanned documents beneath this notice!**

**Do not remove this notice from this file!**

GPO Jacket No. 560-102  
Print Order 61540  
Rise Business Services, LLC  
Job=AZ15 5/10/2019



Box Number= AZ15032



Claim Begin-End: AMC429350-AMC429350

5 Miscellaneous



AZ15032-16

AMC428906-AMC429539

**Login ID**4268  
**Entry Date**09/17/2014  
**Total Amount**\$155.00

**Original Order Items**

Line	Order#	AuthNos	TransDate	Action	Amount	CostCtr	R Org	BPD Year	
1	3222637	AMC429350	09/16/2014	NEW MINING CLAIMS MAINTENANCE FEE	\$155.00	LLAZ931000	LLAZ931000	2014	143

**Order Items To Be Generated for Transfer**

Line	Order#	AuthNos	TransDate	Action	Amount	CostCtr	R Org	BPD Year	
1	3222637	AMC429350	9/17/2014	NEW MINING CLAIMS MAINTENANCE FEE	\$-155.00	LLAZ931000	LLAZ931000	2014	143
2	3222637	AMC429350	9/17/2014	MINING CLAIM MONEY RECEIVED	\$155.00	LLAZ931000	LLAZ931000	2014	XX

*Amul*  
**a**  
 Rep. put funds in  
 incorrect CSA, moved/  
 Transferred to  
 correct CSA. Money  
 should crosswalk to  
 LR2000. *A SA.*

Login ID4268

Entry Date09/17/2014

Total Amount\$20.00

**Original Order Items**

Line	Order#	AuthNos	TransDate	Action	Amount	CostCtr	R Org	BPD Year	Func
1	3222637	AMC429350 ▾	09/16/2014	NEW MINING CLAIMS LOCATION FEE	\$20.00	LLAZ931000	LLAZ931000	2014	14XL110

**Order Items To Be Generated for Transfer**

Line	Order#	AuthNos	TransDate	Action	Amount	CostCtr	R Org	BPD Year	Func
1	3222637	AMC429350 ▾	9/17/2014	NEW MINING CLAIMS LOCATION FEE	\$-20.00	LLAZ931000	LLAZ931000	2014	14XL110
2	3222637	AMC429350 ▾	9/17/2014	NEW MINING CLAIM PROCESSING FEE	\$20.00	LLAZ931000	LLAZ931000	2014	14XL110

Login ID4268

Entry Date09/17/2014

Total Amount\$34.00

**Original Order Items**

Line	Order#	AuthNos	TransDate	Action	Amount	CostCtr	R Org	BPD Year	F
1	3222637	AMC429350 ▾	09/16/2014	NEW MINING CLAIM LOCATION FEE \$34	\$34.00	LLAZ931000	LLAZ931000	2014	14XL

**Order Items To Be Generated for Transfer**

Line	Order#	AuthNos	TransDate	Action	Amount	CostCtr	R Org	BPD Year	Fu
1	3222637	AMC429350 ▾	9/17/2014	NEW MINING CLAIM LOCATION FEE \$34	\$-34.00	LLAZ931000	LLAZ931000	2014	14XL1
2	3222637	AMC429350 ▾	9/17/2014	NEW MINING CLAIM LOCATION FEE \$34	\$34.00	LLAZ931000	LLAZ931000	2014	14XL1

Login ID4268

Entry Date09/17/2014

Total Amount\$140.00

**Original Order Items**

Line	Order#	AuthNos	TransDate	Action	Amount	CostCtr	R Org	BPD Year	Fund
1	3222637	AMC429350 ▼	09/16/2014	NEW MINING CLAIM MAINT FEE \$140	\$140.00	LLAZ931000	LLAZ931000	2014	14XL110

**Order Items To Be Generated for Transfer**

Line	Order#	AuthNos	TransDate	Action	Amount	CostCtr	R Org	BPD Year	Fund
1	3222637	AMC429350 ▼	9/17/2014	NEW MINING CLAIM MAINT FEE \$140	\$-140.00	LLAZ931000	LLAZ931000	2014	14XL110
2	3222637	AMC429350 ▼	9/17/2014	NEW MINING CLAIM MAINT FEE \$140	\$140.00	LLAZ931000	LLAZ931000	2014	14XL110

**NOTICE!!**

**These documents have been scanned!**

**Do not place un-scanned documents beneath this notice!**

**Do not remove this notice from this file!**

GPO Jacket No. 560-102  
Print Order 61540  
Rise Business Services, LLC  
Job=AZ15 5/10/2019



Box Number= AZ15032



Claim Begin-End: AMC429350-AMC429350

6 Location Notices-Amendments and Supporting Documents



AZ15032-16

AMC428906-AMC429539

# MINING CLAIM STATUS REPORT

Data Entered: 09/23/14 Ram

MTP Checked By: SC  
GEO Checked By: SC

LEAD SERIAL NUMBER: AMC 429350 thru AMC \_\_\_\_\_

### NUMBER OF CLAIMS & TYPE:

_____	LODE
<u>1</u>	PLACER
_____	ASSOCIATION PLACER
_____	MILL SITE
_____	TUNNEL SITE

### CHARGES:

Location Fee @ \$34 =	\$	<u>34</u>
Processing Fee @ \$20 =	\$	<u>20</u>
Maintenance Fee @ \$140 =	\$	<u>140</u>
Add'l Maint Fee for Assoc Placer =	\$	_____
<b>SUBTOTAL</b>	\$	<u>194</u>
Other Fees	\$	<u>155</u>
Other Fees	\$	_____
<b>TOTAL</b>	\$	<u>349</u>

TOTAL ACREAGE: 20 Per Claim  
(Placer Only)

NUMBER OF LOCATORS: 1

DOCUMENTS RECEIVED VIA: Over-the-Counter  Mail

8/25/14  
TIMELY FILED: Yes  No

LEGAL DESCRIPTION:

T	<u>011N</u>	R	<u>001W</u>	SEC	<u>001</u>
T	_____	R	_____	SEC	_____
T	_____	R	_____	SEC	_____
T	_____	R	_____	SEC	_____
T	_____	R	_____	SEC	_____

BLM  FOREST SERVICE  PRESOTT  
WILDERNESS AREA  SUBJ TO PL 359: Yes  No

SPLIT ESTATE: N/A  SX  PX  OTHER   
SRHA  Was proper Notice filed if located on SHRA Land? Yes  No

RECONVEYED MINERALS ON BLM LAND REQUIRE OPENING ORDER FROM 1944 TO 1993:  
Open to Entry On \_\_\_\_\_ N/A

COMMENTS/STATUS: VOID  PARTIALLY VOID  PVT MINERALS  WITHDRAWN LANDS   
OTHER  \_\_\_\_\_  
\_\_\_\_\_  
\_\_\_\_\_

Claimant acknowledges that portions of the following claim(s) site(s) may be void or voidable.

Printed Name of Claimant \_\_\_\_\_ Signature of Claimant \_\_\_\_\_

\*\*\*\*\*FINAL ADJUDICATION\*\*\*\*\*

DATE 3-12-15 INITIALS RWS



RECEIVED  
BLM AZ STATE OFFICE  
2014 DEC - 8 A 10: 37  
PHOENIX, ARIZONA

WHEN RECORDED RETURN TO:

ARIZONA GOLD CLAIMS LLC  
PO BOX 5  
MAYER, AZ 86333

**LOCATION NOTICE FOR PLACER MINING CLAIM**

Amendment BLM Serial # AMC429350

NOTICE IS HEREBY GIVEN that the TURKEY MAN

\_\_\_\_\_ placer mining claim has been located by

ARIZONA GOLD CLAIMS LLC whose current mailing

address is PO BOX 5

MAYER, AZ 86333

RECEIVED  
BLM AZ STATE OFFICE  
2014 SEP 16 A 10: 02  
PHOENIX, AZ  
BLM  
Date  
Stamp

The general course of this claim is NORTH TO SOUTH and it is situated in YAVAPAI County, Arizona. This claim is 1320 feet in length and 660 feet in width.

20 Total Claim Acreage. This claim runs from the location monument on which this location notice is posted at the SW corner of the claim approximately 660 feet in a EASTERLY direction to the SOUTHEAST end line and 1320 feet in a NORTHERLY direction to the NORTH end line. This claim is marked by four monuments, one at each corner of the claim.

The location monument on which this notice is posted is situated within Section 1, Township 11 N, Range 1 W, Gila Salt River Base and Meridian, Arizona. This claim encompasses portions of the following legal subdivision(s) if located by legal subdivision or the following quarter section(s), section(s), Township(s) and Range(s) SE 1/4, SECTION 1, T 11N, R 1 W, Gila Salt River Base and Meridian, Arizona.

The locality of this claim with reference to some natural object or permanent monument and additional information (if any) concerning its locality are as follows: SOUTHEAST CORNER MARKER IS LOCATED AT THE SOUTHEAST CORNER OF SECTION 1, T 11N, R 1 W

\_\_\_\_\_ The above information is shown on the attached map.

DATED AND POSTED on the ground this 25 day of AUGUST, 20 14.

LOCATOR(s)  AGENT

Print Name(s) TIMOTHY HAYDEN

Signature(s) T Hayden T Hayden

ENTERED  
MAR 12 2015  
BY: RE

Form MCF102  
Revised July 2014

This form is available from the Arizona Geological Survey and may be reproduced.

*Amendment for change in width from 600' to 660' in general course description is accepted because all references in original location notice are 660 feet, i.e. easterly in a 660' distance, map 2 #4 on back pg.*

AMC429350

RECEIVED  
BLM AZ STATE OFFICE  
PHOENIX, ARIZONA  
2014 DEC - 8 A 10: 37  
Lode ( ) Placer   
Millsite ( )

**MINING CLAIM MAP**

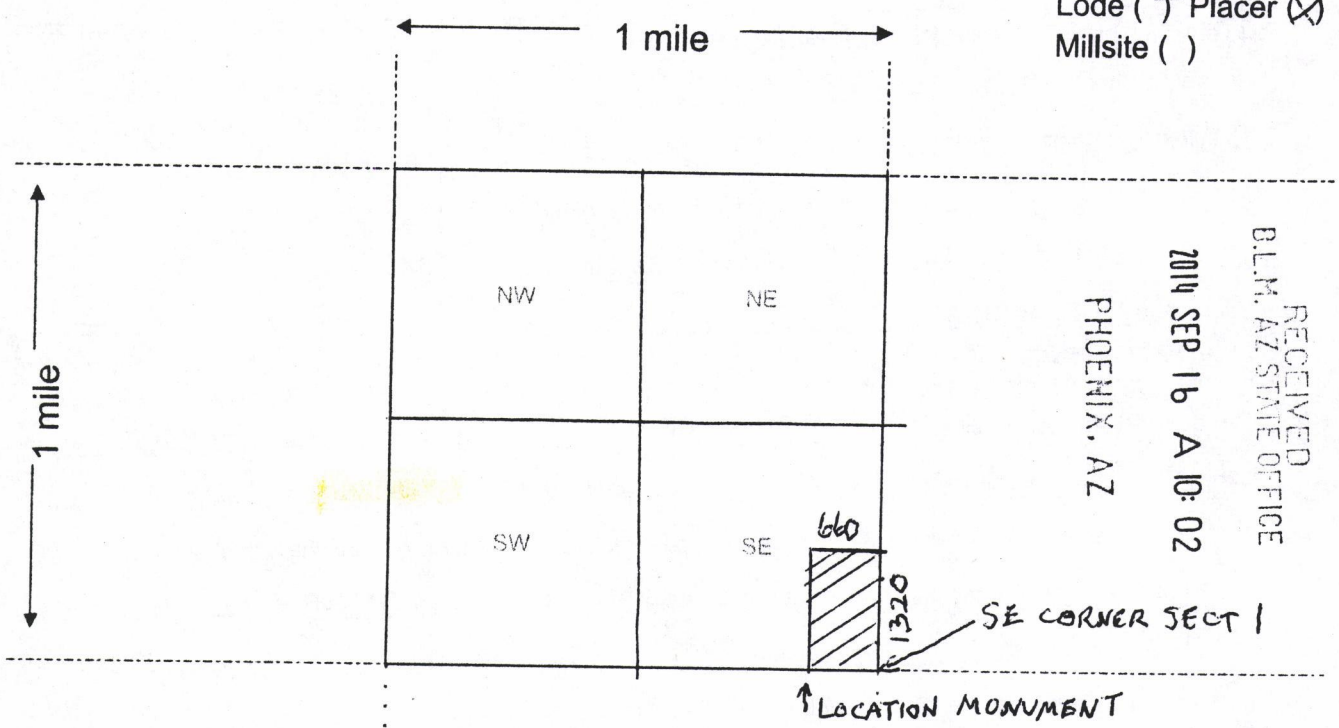

RECEIVED  
BLM AZ STATE OFFICE  
PHOENIX, AZ  
2014 SEP 16 A 10: 02

RECORDERS MEMO: LFGIBILITY  
QUESTIONABLE FOR GOOD REPRODUCTION



Scale: 1" = 2000 feet

- The above map depicts the TURKEY MAN mining claim, which is located in Section (s) 1, Township 11 N, Range 1 W, Gila and Salt River Base and Meridian, \_\_\_\_\_ County, Arizona. Total claim acreage is 20
- The type of corner and location monuments used are as follows: WHITE 2"X2" WOODEN STAKES SET IN STONES
- The bearings and distances in degrees and feet between claim corners and to a public land survey monument are as depicted on the map.
- If the claim is a placer or millsite claim with exterior limits conforming to legal subdivisions of the public survey, provide a legal description of the claim E 1/2, SE 1/4, SE 1/4, SECTION 1, T11N, R 1W

AMC429350

Form MCF100a  
Revised July 2014

This form is available from the Arizona Geology Survey and may be reproduced.

Recorded at the request of:



When Recorded, MAIL TO:

SEE PAGE 2

---

AMENDED LOCATION NOTICE

THIS DOCUMENT AMENDS INSTRUMENT # 2014-0040056

RECEIVED  
M AZ STATE OFFICE  
2014 DEC - 8 A 10: 37  
PHOENIX, ARIZONA

WHEN RECORDED RETURN TO:

ARIZONA GOLD CLAIMS LLC  
PO BOX 5  
MAYER, AZ 86333



**LOCATION NOTICE FOR PLACER MINING CLAIM**

Amendment BLM Serial # \_\_\_\_\_

NOTICE IS HEREBY GIVEN that the TURKEY MAN

\_\_\_\_\_ placer mining claim has been located by

ARIZONA GOLD CLAIMS LLC whose current mailing

address is PO BOX 5  
MAYER, AZ 86333

RECEIVED  
BLM, AZ STATE OFFICE  
2014 SEP 16 A 10:02  
PHOENIX, AZ  
BLM  
Date  
Stamp

The general course of this claim is NORTH TO SOUTH and it is situated in YAVAPAI County, Arizona. This claim is 1320 feet in length and 600 feet in width.

20 Total Claim Acreage. This claim runs from the location monument on which this location notice is posted at the SW corner of the claim approximately 660 feet in a EASTERLY direction to the SOUTHEAST end line and 1320 feet in a NORTHERLY direction to the NORTH end line. This claim is marked by four monuments, one at each corner of the claim.

The location monument on which this notice is posted is situated within Section 1, Township 11 N, Range 1 W, Gila Salt River Base and Meridian, Arizona. This claim encompasses

portions of the following legal subdivision(s) if located by legal subdivision or the following quarter section(s), section(s), Township(s) and Range(s) SE 1/4, SECTION 1, T 11N, R 1 W

\_\_\_\_\_, Gila Salt River Base and Meridian, Arizona. The locality of this claim with reference to some natural object or permanent monument and additional information (if any) concerning its locality are as follows: SOUTHEAST CORNER MARKER IS LOCATED AT THE SOUTHEAST CORNER OF SECTION 1, T 11N, R 1 W

\_\_\_\_\_ The above information is shown on the attached map.  
DATED AND POSTED on the ground this 25 day of AUGUST, 2014.

LOCATOR(s)  AGENT

Print Name(s) TIMOTHY HAYDEN

Signature(s) *T Hayden*

AMC429350

**MINING CLAIM MAP**

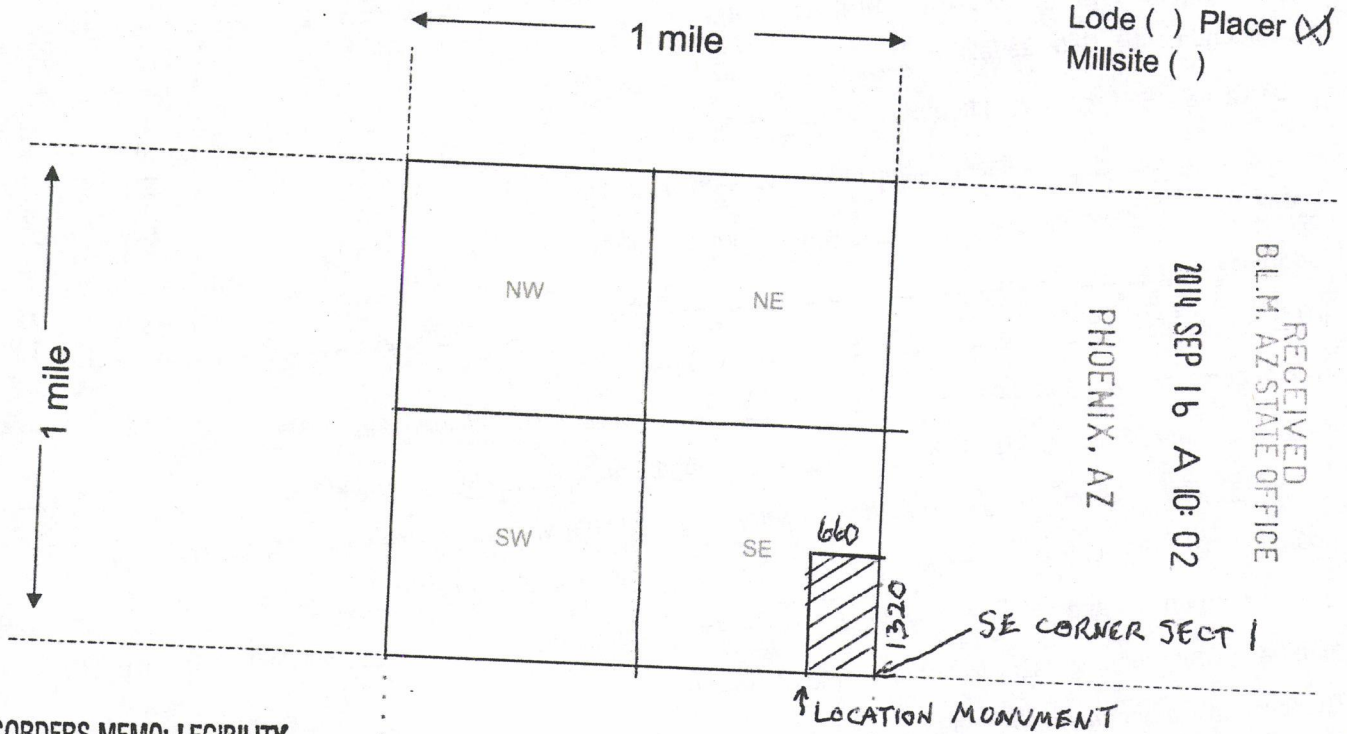

RECORDERS MEMO: LEGIBILITY QUESTIONABLE FOR GOOD REPRODUCTION

Scale: 1" = 2000 feet



AMC429350

- The above map depicts the TURKEY MAN mining claim, which is located in Section (s) 1, Township 11 N, Range 1 W, Gila and Salt River Base and Meridian, \_\_\_\_\_ County, Arizona. Total claim acreage is 20
- The type of corner and location monuments used are as follows: WHITE 2"X2" WOODEN STAKES SET IN STONES
- The bearings and distances in degrees and feet between claim corners and to a public land survey monument are as depicted on the map.
- If the claim is a placer or millsite claim with exterior limits conforming to legal subdivisions of the public survey, provide a legal description of the claim E 1/2, SE 1/4, SE 1/4, SECTION 1, T11N, R 1W

Form MCF100a  
Revised July 2014

This form is available from the Arizona Geology Survey and may be reproduced.

Input Parameters for Geographic Report with Land

System Id = CR

Admin State = AZ

Geo State =

Casetype Begins With

Case Disp Txt = AUTHORIZED, CANCELLED, EXPIRED, PENDING, REJECTED, RELINQUISHED, VOID, WITHDRAWN

Mer Twp Rng = 14 0110N 0010W

Section = 001, 999

Mtrs =

Commodity =

Commodity Txt =

Pending Org =

Pend Org Decode =

Total Rows Returned: 0

